

PLANNING COMMISSION CASE REPORT

Case Number: MR 2016-022

PC Meeting Date: 02-08-16

Applicant Request

Mandatory Referral for abandonment and relocation of sewer easement

Property Location:	7683 Shallowford Road
Property Owner:	Ashford Square Retirement Community
Applicant:	Ashford Square Retirement Community

Project Description

- The applicant is asking to abandon and relocate an existing sewer easement to accommodate the placement a proposed retirement community development.

Site Analysis

Site Description

- The existing sewer easement portion being abandoned and relocated exists entirely within the property.
- Site Description: The project site is located on the north side of Shallowford Road approximately 300' east of the intersection of Shallowford Road and Ashford Drive.
- Access: Access from Shallowford Road.
- Zoning History: The site is currently zoned R-4 Special Zone Office Zone. The site was rezoned from O-1 Office Zone to R-4 Special Zone in 2015. (Ordinance #12975).

Key Findings

- The proposal could be consistent with the development form of the area.
- The proposal may require additional stormwater analysis and/or modifications of the proposed site plan to address storm water and flooding issues.

Staff Recommendation

Approve



2016-032

RECEIVED

DEC 28 2015

Chattanooga Hamilton County
Regional Planning Agency
Development Services

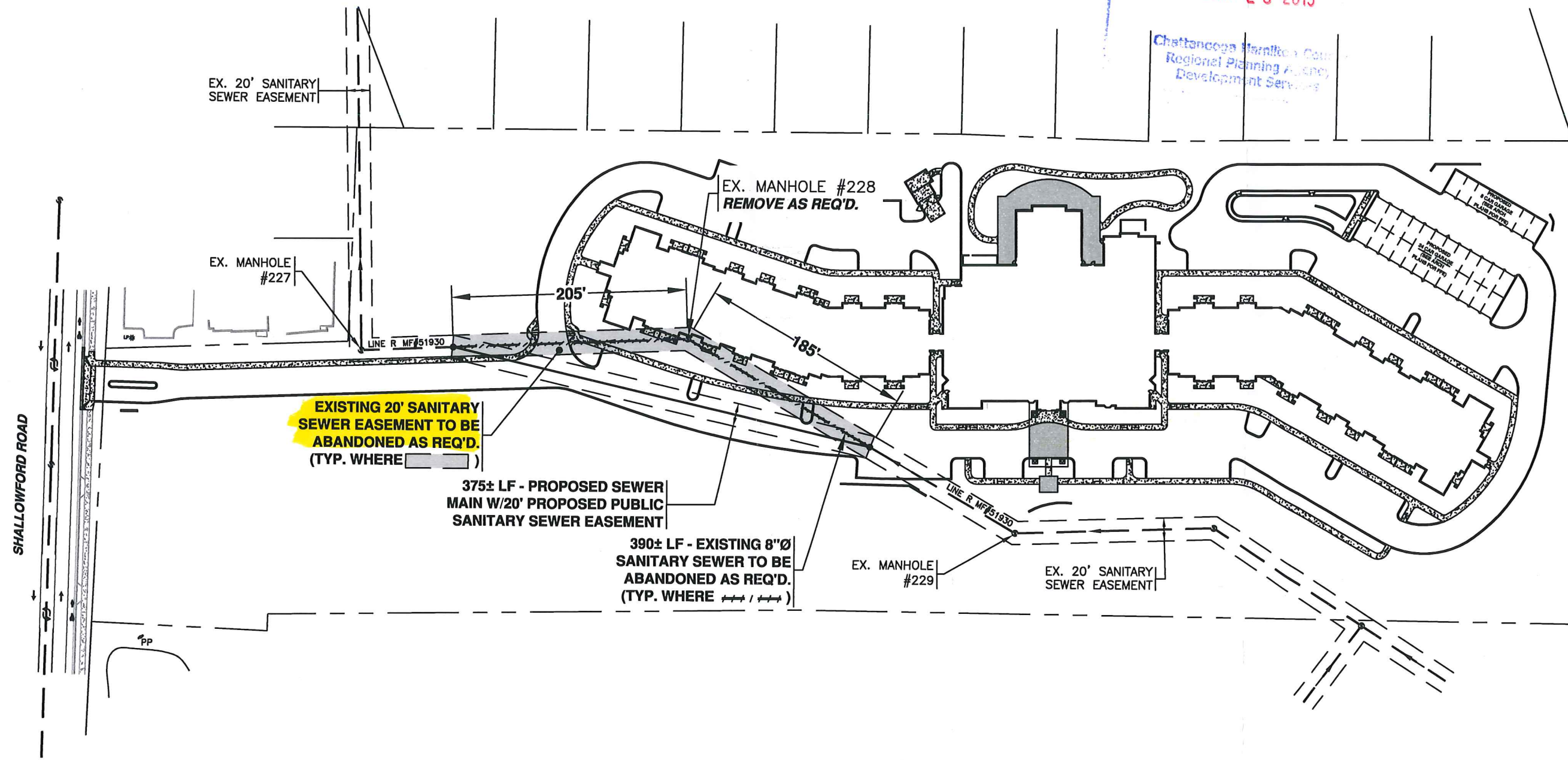

SHALLOWFORD ROAD

EXISTING 20' SANITARY SEWER EASEMENT TO BE ABANDONED AS REQ'D. (TYP. WHERE [Symbol])

375± LF - PROPOSED SEWER MAIN W/20' PROPOSED PUBLIC SANITARY SEWER EASEMENT

390± LF - EXISTING 8"Ø SANITARY SEWER TO BE ABANDONED AS REQ'D. (TYP. WHERE [Symbol])

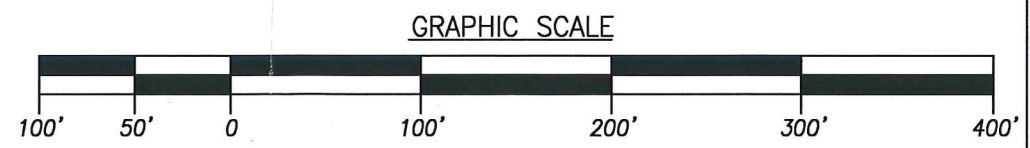
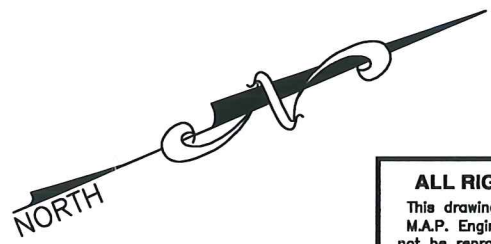

© COPYRIGHT 2015 MAP ENGINEERS, LLC

ALL RIGHTS RESERVED
 This drawing is the property of M.A.P. Engineers, LLC and shall not be reproduced in whole or in part. This drawing shall not be used for the construction of any other project without the written permission of the Engineer.

DRAWN	SA
CHECKED	MAP
DATE	12/23/15
SCALE	1" = 100'
MAP PROJECT:	15-117.01

MAP ENGINEERS

Tel.(423) 855-5554
Fax.(423) 485-8110

7380 Applegate Ln.
Chattanooga, TN 37421